

ELEVATION

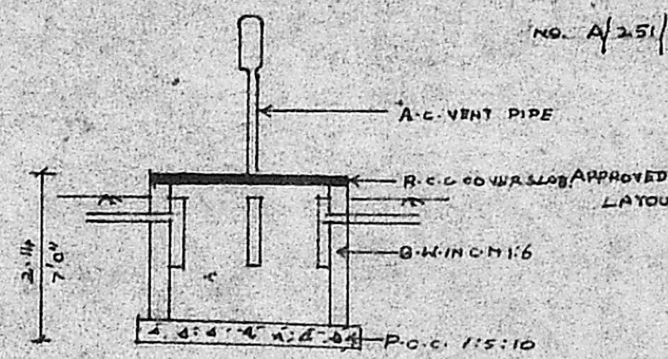

SECTION

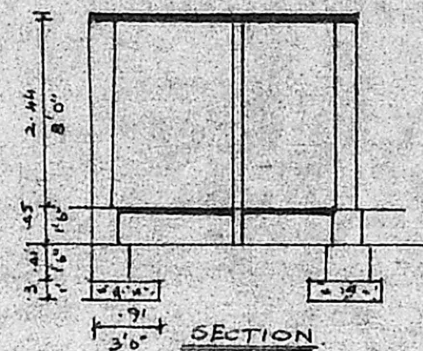
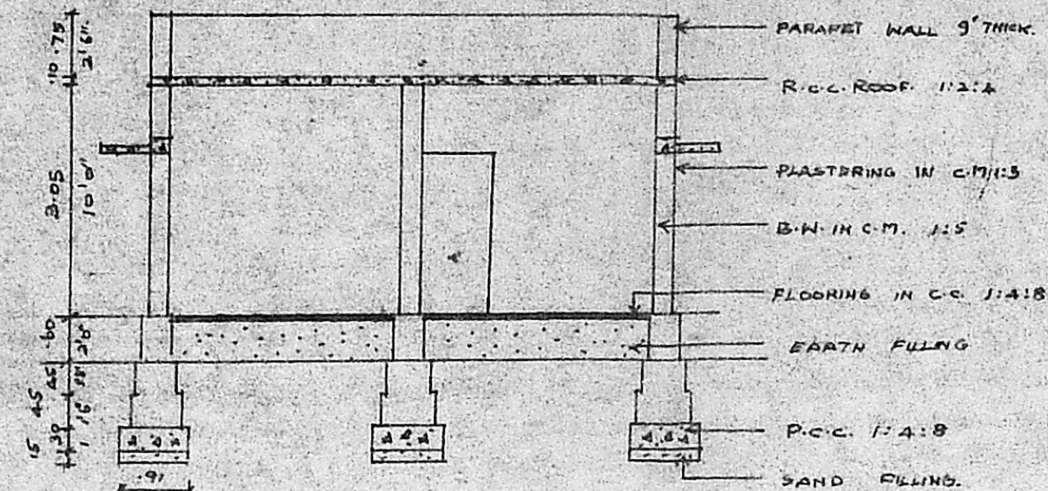
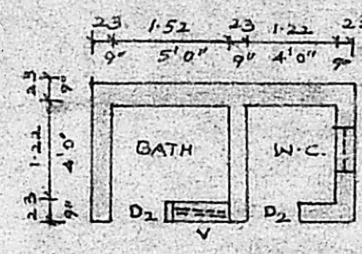

PLAN

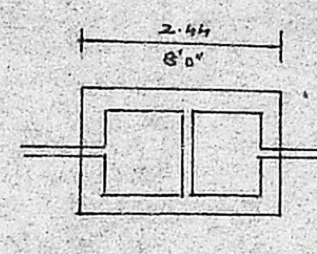

PLAN OF S.TANK

Planning Permit No. **A/101/92**  
**APPROVED**  
 SUBJECT TO THE CONDITIONS IN  
 THIS OFFICE LETTER.  
 No. **A2/19029/91** Date **7-2-92**  
 o/c **J. Jayaraj** 7.2.92  
**FOR MEMBER SECRETARY**  
**MADRAS METROPOLITAN**  
**DEVELOPMENT AUTHORITY**  
**MADRAS-600 008**

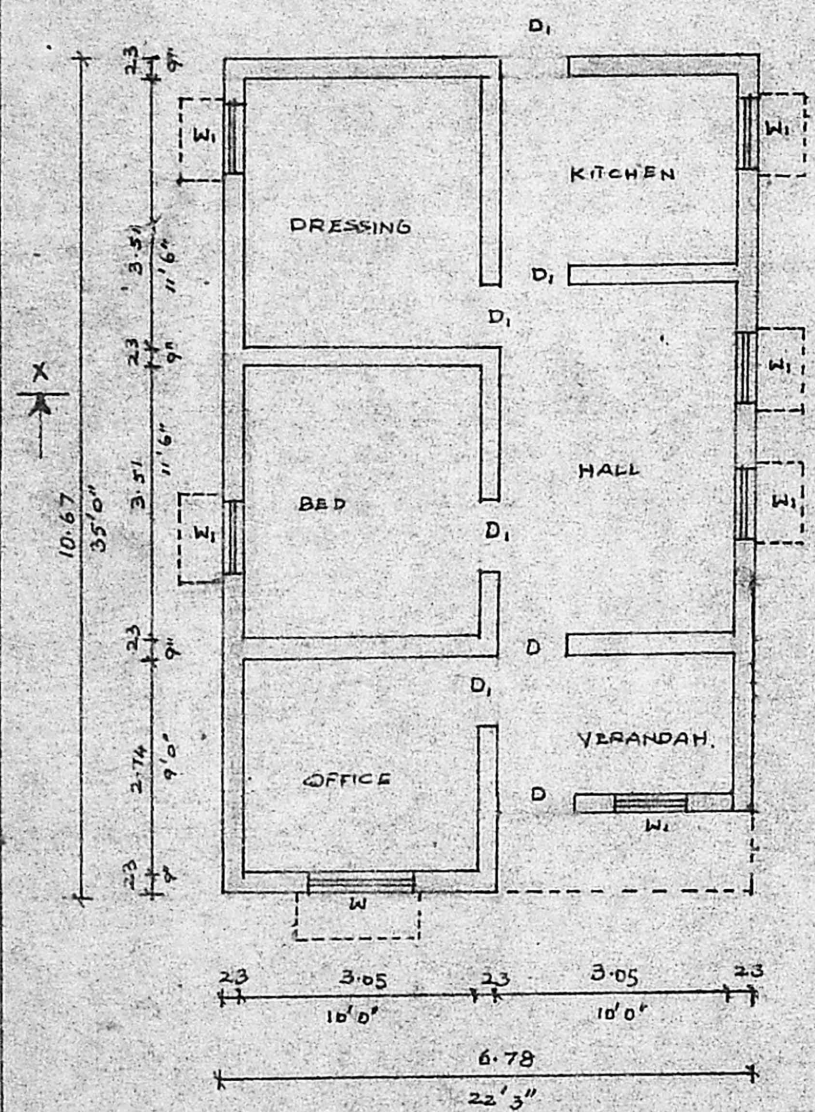

PLAN

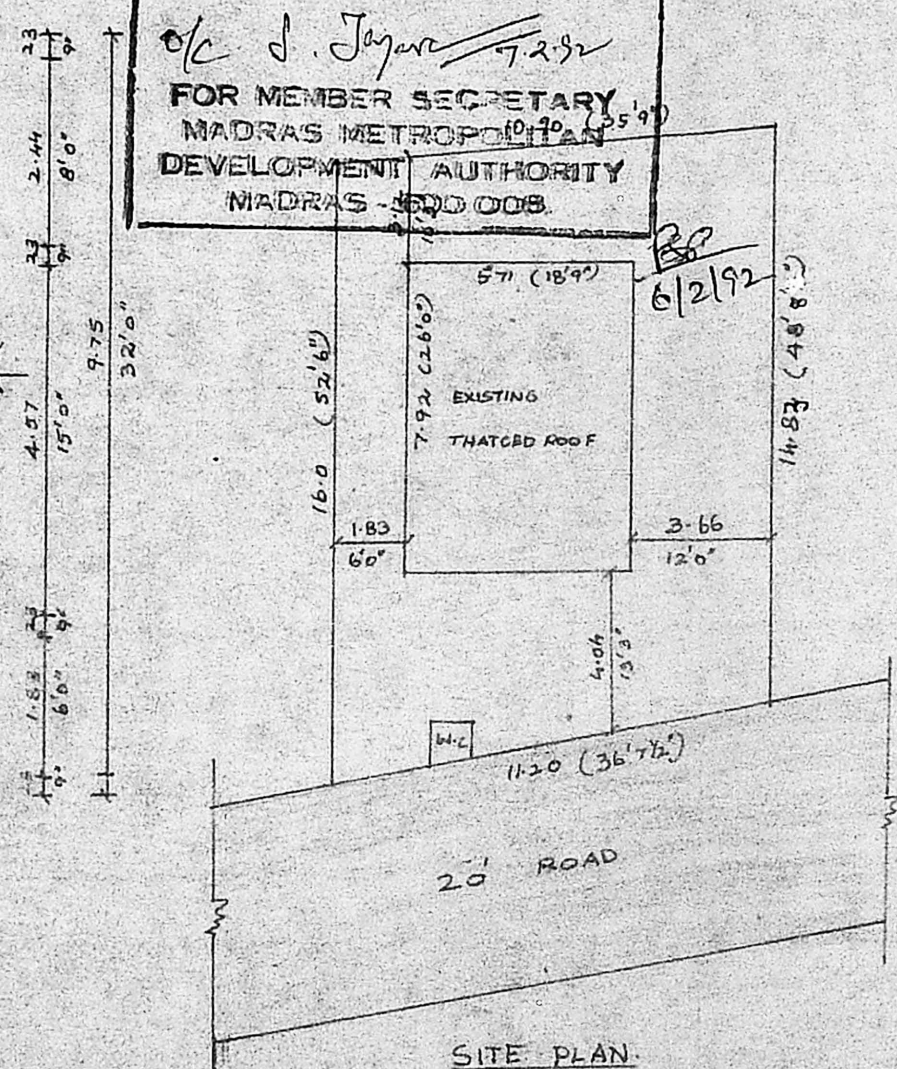

SITE PLAN

[EXISTING] SCALE 1:CM=2.0M

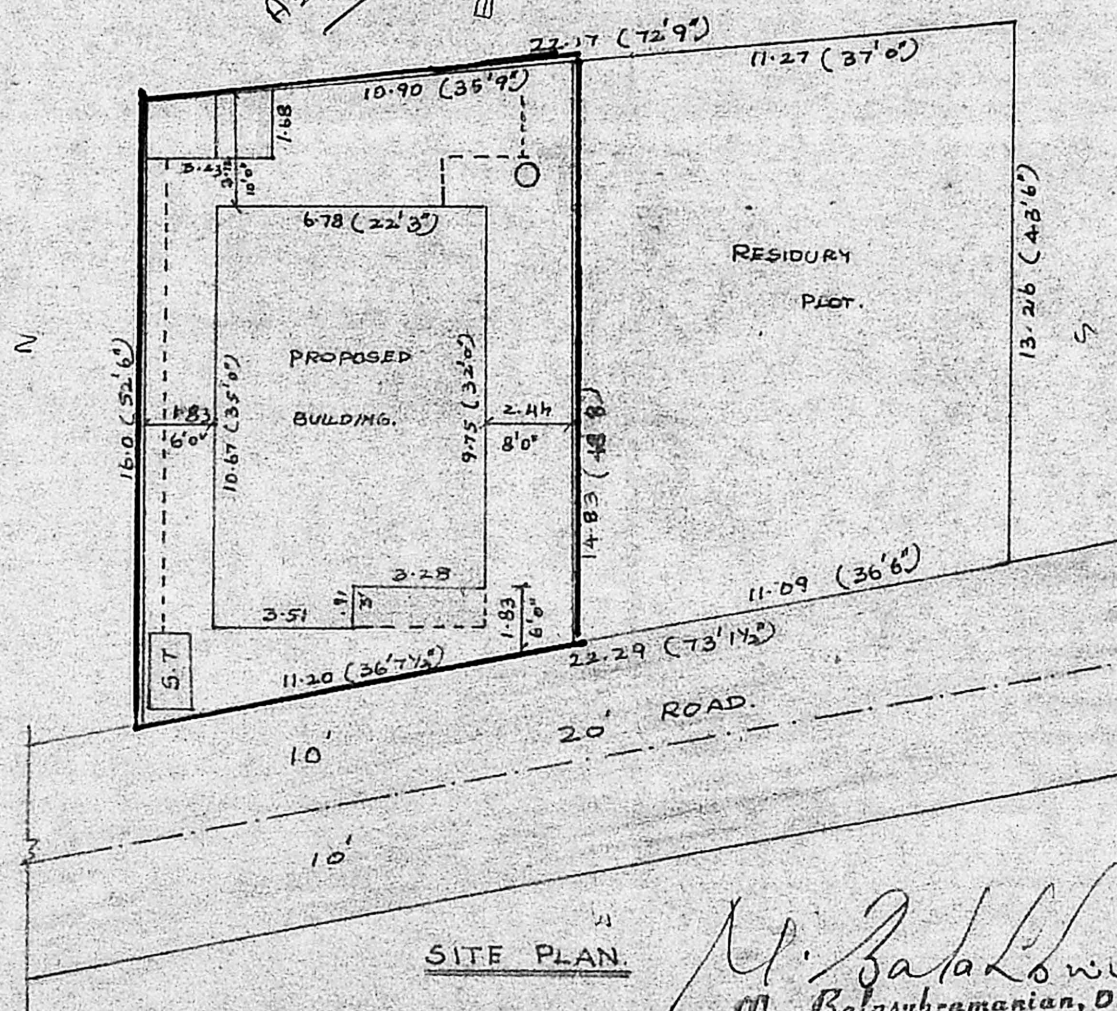

SITE PLAN

SCALE 1:0CM=2.0M

**M. Balakrishnan**  
**M. Balasubramanian, D.S.O.**  
 LICENSED SURVEYOR,  
 TIRUVOTTIYUR MUNICIPALITY,  
 OFF: No. 125, T H Road,  
 KALADIPET, MADRAS-600 019  
 & OFF: 40/8, Vasanthi Nagar 4th St,  
 MALADIPET, MADRAS-600 010

PLAN OF PROPOSED CONSTRUCTION OF DWELLING HOUSE IN DOOR  
 NO. 56 R.S. NO. 79/17 (D) OF KANNILAL NAGAR ERNAVOOR VILLAGE  
 TIRUVOTTIYUR MUNICIPAL LIMIT, MADRAS-57

[AFTER DEMOLISHING THE EXISTING THATCHED ROOF]

SCALE 1:0CM=1.0M

DOOR. D	1.00 x 2.13	(3'3" x 7'0")	W - WINDOW	1.37 x 1.37	(4'6" x 4'6")
" D1	0.91 x 1.98	(3'0" x 6'6")	W1 - "	0.91 x 1.37	(3'0" x 4'6")
" D2	0.76 x 1.83	(2'6" x 6'0")	V - VENTILATOR	0.76 x 0.76	(2'6" x 2'6")

AREA DETAILS.

PLOT AREA	168.0 m <sup>2</sup> (1908 S.F.)	PROPOSAL	[Symbol]
PROPOSED BUILDING	69.31 m <sup>2</sup> (746 ")	SITE BOUNDARY LINE	[Symbol]
AREA OF BATH & W.C.	5.76 m <sup>2</sup> (62 ")	ROADS	[Symbol]
PLOT COVERAGE	45% F.S.I. 0.45	DEMOLITION PORTION	[Symbol]
RESIDURY PLOT AREA	157.47 m <sup>2</sup> (1695 S.F.)		

